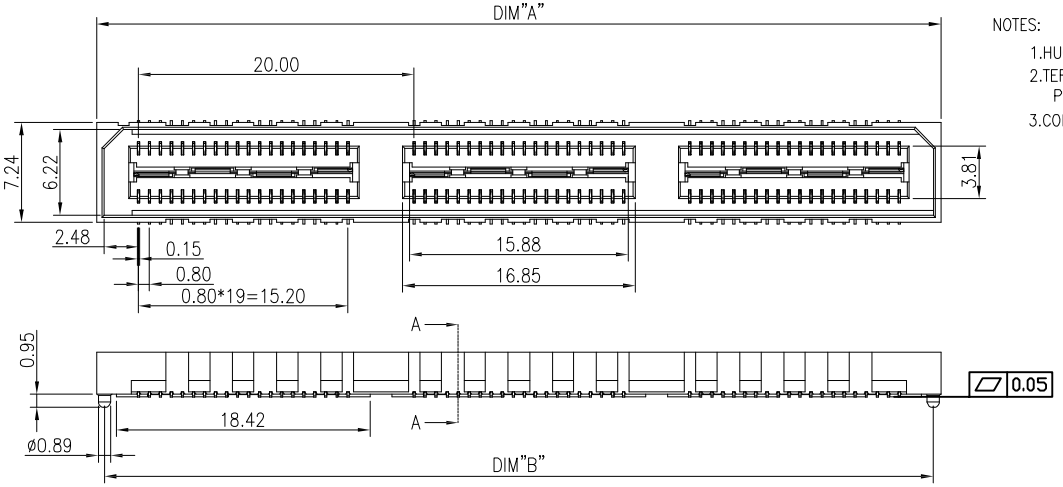

NOTES:

1.HUOSING: LCP HIGH-TEMP THERMOPLASTIC UL94V-0 COLOR:BLACK
2.TERMINAL/GROUND PLANE:PHOSPHOR BRONZE
PLATING:10u" GOLD IN CONTACT AREA, MATTE TIN ON TAIL.
3.CODING INFORMATION: LXW332-xxxS-B3R-01

- WATER CODE
- PACKING: R: CARRIER REEL
- MATERIAL: 3:LCP
- COLOR: B:BLACK
- S:SOCKET
- PIN
- PLATING: G:GOLD FLASH 2:3u" GOLD IN CONTACT AREA, MATTE IIN ON TAIL.
  3:5u" GOLD IN CONTACT AREA, MATTE TIN ON TAIL.
  4:10u" GOLD IN CONTACT AREA, MATTE TIN ON TAIL.
  5:15u" GOLD IN CONTACT AREA, MATTE TIN ON TAIL.
  6:30u" GOLD IN CONTACT AREA, MATTE TIN ON TAIL.
- 0.8 BTB
  HIGHLY: 32--3.25H
- LXWCONN BTB CONNECTOR SERIES

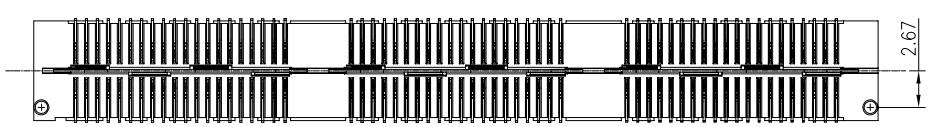

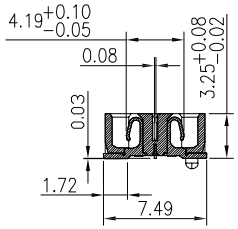

SECTION A-A

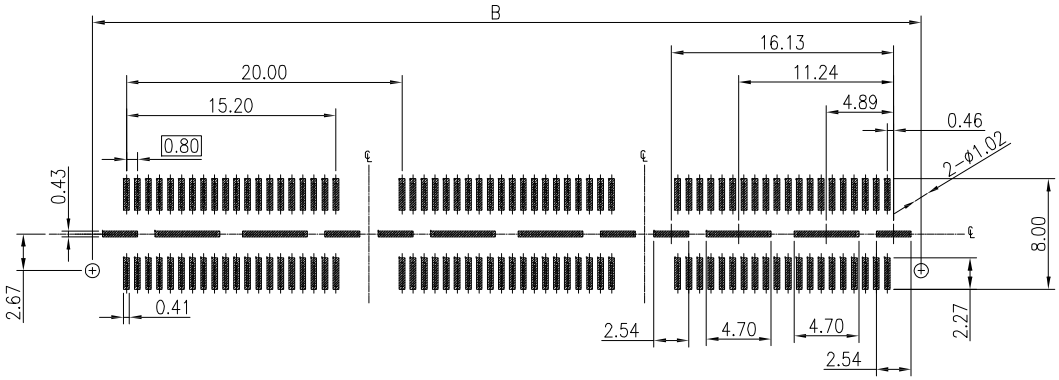

RECOMMENDED PCB PATTERN DIM.

TOLERANCE : ±0.05

NO. of contacts	Dimensions		
	A.	B.	
40	21.28	20.13	
80	41.28	40.13	
120	61.28	60.13	
160	81.28	80.13	
200	101.28	100.13	

RoHS Compliant 2013/95/EC

Pb Process Capable

修订 SER	修 改 摘 要 REVISION DESCRIPTION	签 名 SIGNATURE	日期 DATE

一 般 公 差 GENERAL TOLERANCE
.X ±0.25
.XX ±0.20
.XXX ±0.10
ANGLES ±1°

版本 (REV) A

LXW 连兴旺电子(深圳)有限公司
LXWCONN ELECTRONICS(SHENZHEN)CO.,LTD

制图 (DR): Kavin 2018.09.07	品名(TITLE): 0.8mm DOUBLE ROW BTB SOCKET H3.25		
审核 (CHKD):	料号(PART NO): LXW332-XXXS-B3R-01(QSE)		
核准 (APPD):	比例(SCALE) 1:8	单位(UNITS) mm	张数(SHEET) 1 OF 1	图幅(SIZE) A4